

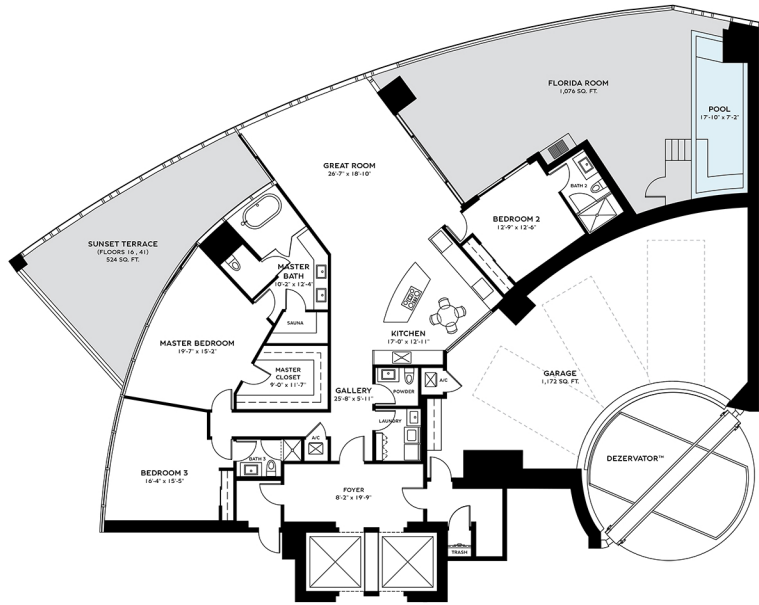

BENTLEY
RESIDENCES



RESIDENCE BACALAR
3 BEDS | 3.5 BATHS
 FLOORS 16, 41

INTERIOR	2,859 SQ. FT.	865 SQ. M.
BALCONY	1,600 SQ. FT.	488 SQ. M.
GARAGE	1,172 SQ. FT.	357 SQ. M.
TOTAL	5,611 SQ. FT.	1,710 SQ. M.

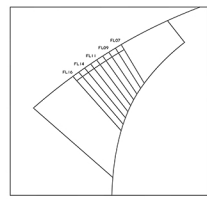
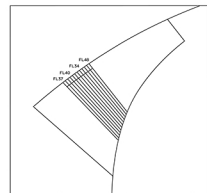

TERRACE AREA VARIES BY FLOOR

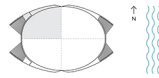

ORAL REPRESENTATIONS CANNOT BE RELIED UPON AS CORRECTLY STATING THE REPRESENTATIONS OF THE DEVELOPER. FOR CORRECT REPRESENTATIONS, MAKE REFERENCE TO THIS BROCHURE AND TO THE DOCUMENTS REQUIRED BY SECTION 718.08, FLORIDA STATUTES, TO BE FURNISHED BY A DEVELOPER TO A BUYER OR LESSEE.
 Stated square footage and dimensions are intended to be approximate and are subject to the actual measurements of the finished work and the acceptance of a survey. Dimensions may vary from those shown on the floor plan. Dimensions are shown for informational purposes only and do not constitute a contract. Measurements of rooms are based on the finished work and do not include the thickness of walls, columns, or other structural elements. Measurements of rooms are based on the finished work and do not include the thickness of walls, columns, or other structural elements. Measurements of rooms are based on the finished work and do not include the thickness of walls, columns, or other structural elements. Measurements of rooms are based on the finished work and do not include the thickness of walls, columns, or other structural elements. Measurements of rooms are based on the finished work and do not include the thickness of walls, columns, or other structural elements.

obtained by multiplying the stated length and width. All dimensions are estimates which will vary with actual construction, and all floor plans, specifications and other development plans are subject to change and will be necessary to accurately reflect the final plans and specifications for the development. All dimensions of appliances, fixtures, casings, floor coverings and other matters of detail, including, without limitation, items of finish and decoration, are conceptual only and are not necessarily included in each unit.

