

SIGNATURE RESIDENCE

RESIDENCE B2
EAST-NORTH
FLOORS 10-40

2 BEDROOMS + DEN
2 BATHROOMS
1 POWDER ROOM

INTERIOR AREA:
2,314 SQ FT / 214.98 SQ M

EXTERIOR AREA:
542 SQ FT / 50.35 SQ M

TOTAL AREA:
2,856 SQ FT / 265.33 SQ M

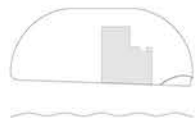
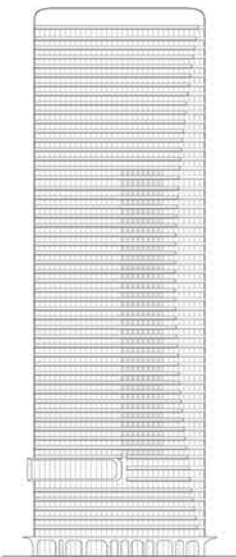

NORTH ►

BISCAYNE BAY

*Floor plan not to scale.